Oh What A Beautiful Mornin' VERSION 2

arr. J Gleadall for CFT Choir
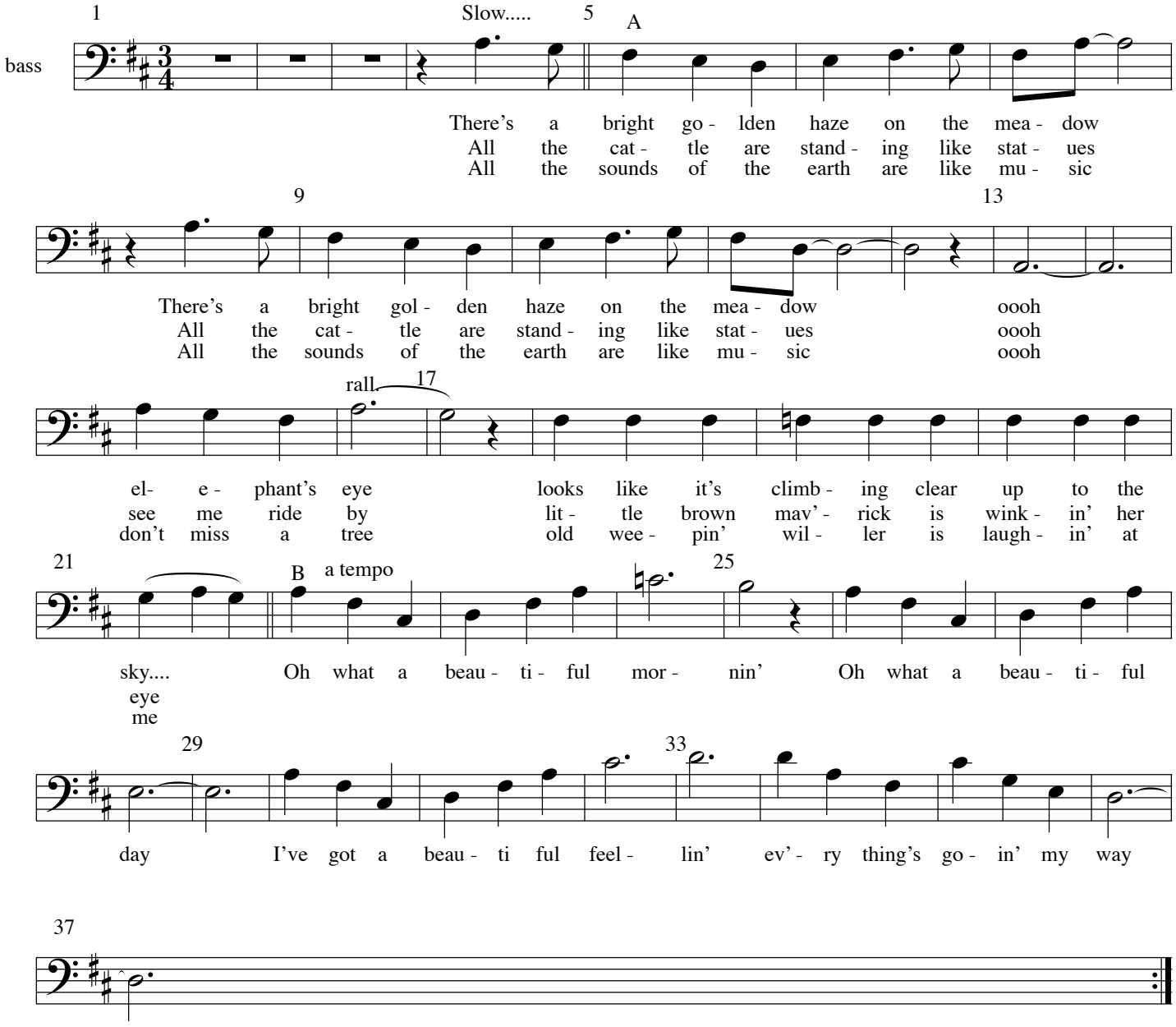
Rodgers and Hammerstein